

# Course Location

## Where is the course being held?

Percy Page Centre  
11759 Groat Road NW  
Edmonton, Alberta, T5M 3K6

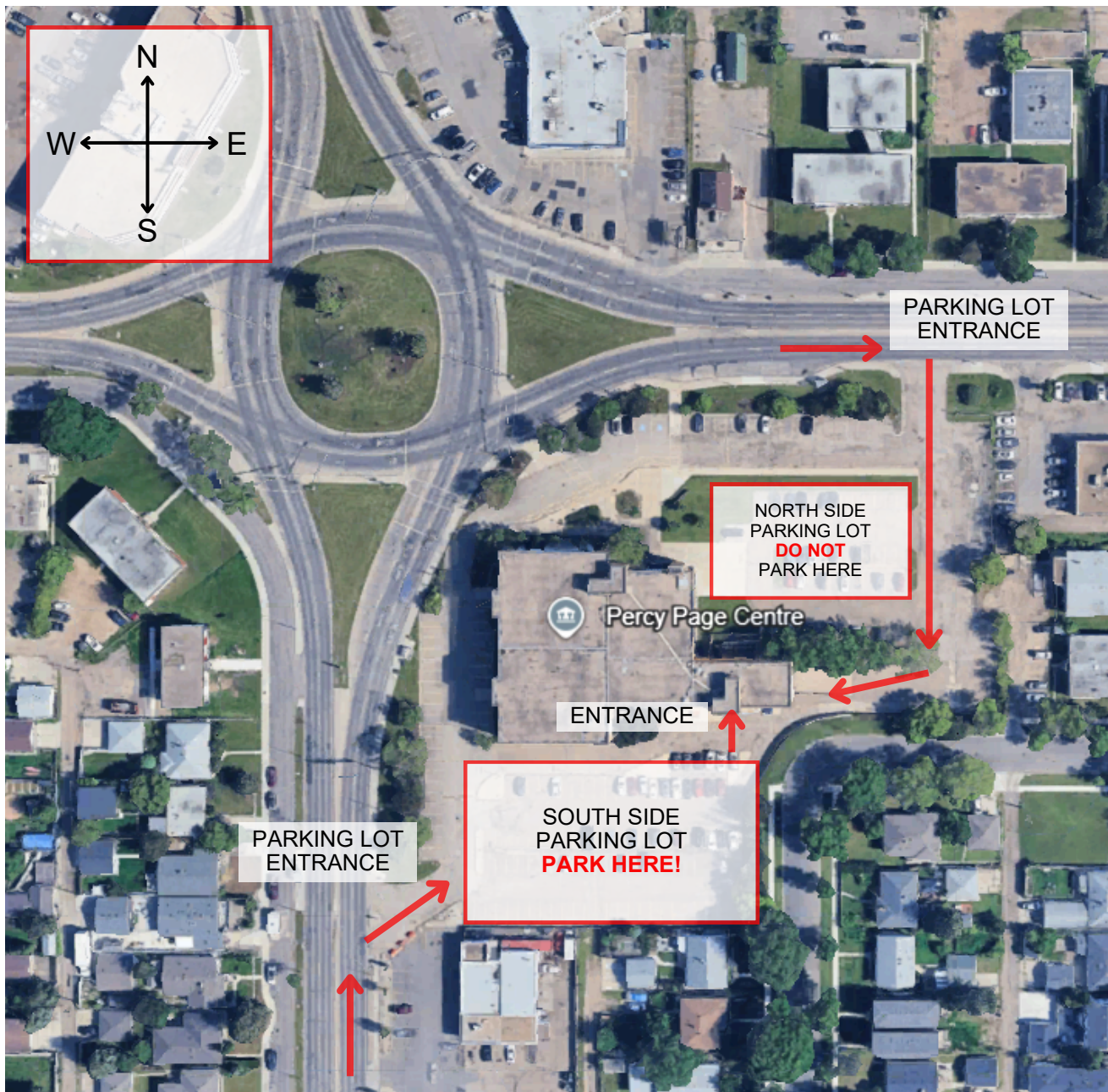

## South Side Parking Lot - Park Here!

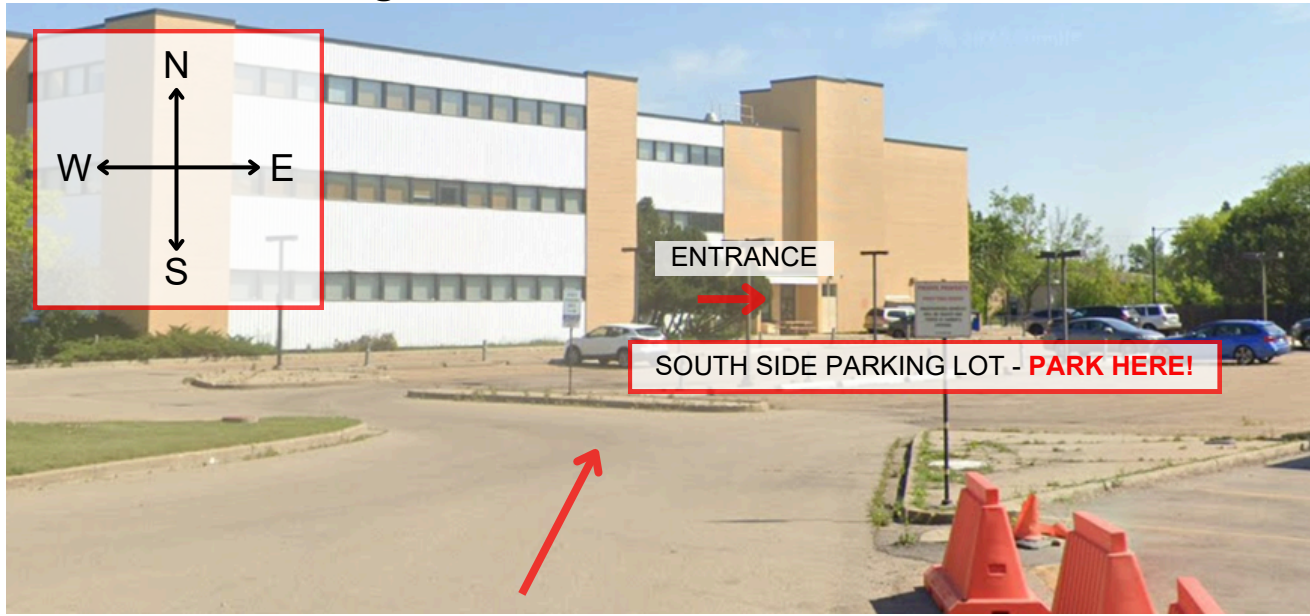

## North Side Parking Lot - Do Not Park Here



## Accessing the Building

\*The Parking Lot says Staff Only but that is not the case. You will not be ticketed or towed.

1. Please park in the South side parking lot. The main doors on the North side of the building will be locked and you will not be able to enter through those doors.

2. Once you enter the South side doors you will be required to sign in with security. They will ask you to fill out the following information:

- Date
- Time you arrived
- Your Name
- Your Signature
- Vehicle License Plate
- **Association: SMCA**

In the event that the security guard haphazardly decided to desert their post or disappeared into the abyss you can call the following number stating you are trying to access the Percy Page Centre: 780-903-5702.

\*SMCA staff are not on site for weekend courses and are not reachable by phoning the office. Email is the best form of contact, but we cannot guarantee that a staff member will be able to get back to you in a timely manner on weekends.

\*Important Reminder: Please sign-out when you leave the building (Ex: Lunch break, or end of the day) and repeat the sign-in process when you return.

## What room is the course being held in?

### Room #8 (Olympic Room) - 3rd Floor

How to find Room #8 - 3rd Floor:

- Once inside the building there will be an elevator and a set of stairs on your right-hand side.
- Go up to the third floor.
- Walk down the hall, take a right-hand turn.
- The room will be on your right-hand side (Room #8).

Pictures below offer a visual guide.

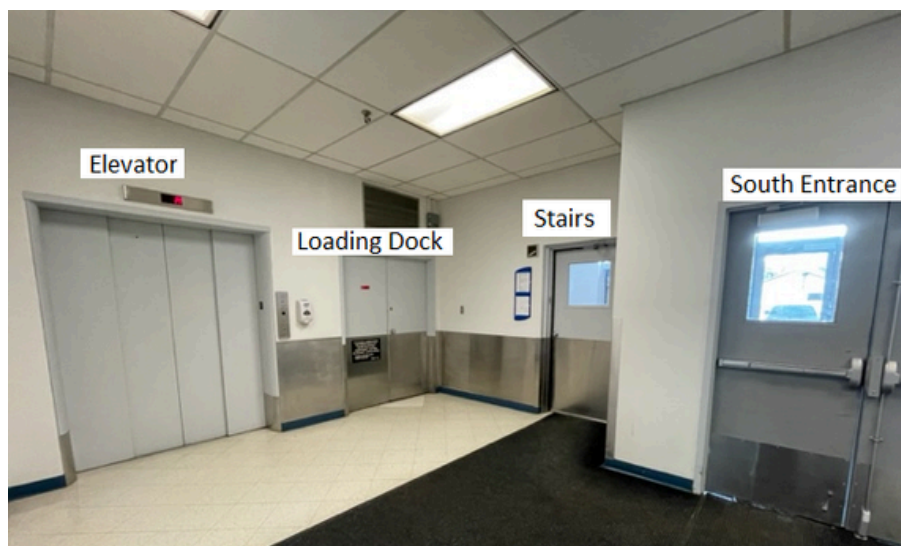

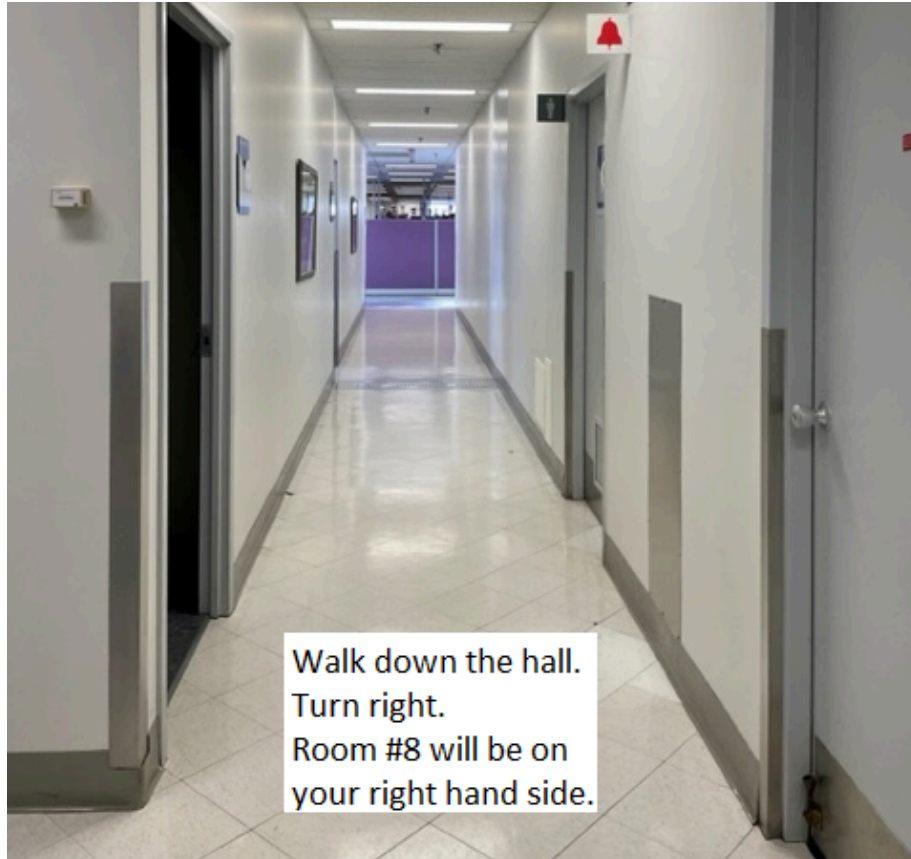

## Inside Room #8

### Important Information:

- Washrooms are conveniently located on the 3rd floor, adjacent to the elevator/stairs.
- A lunchroom equipped with a refrigerator and microwave is accessible for your use.

Please note that the course venue is situated within a shared building, which may contain allergens. While the lunchroom facilities are available, it's important to highlight that they are not managed or cleaned by the SMCA. Users are encouraged to take necessary precautions, particularly regarding allergies, and to maintain cleanliness. Thank you for your cooperation.

Additionally, there are no water fountains available at the course venue. Attendees are advised to bring their own water bottles.

Please be aware that the course venue does not have public WiFi available.

